



## MoRe is a premier, standards-compliant, Enterprise Content Management (ECM) platform

MoRe represents a complete business solution suite that provides a unified platform enabling companies and organizations to securely and effectively manage documents, content and business processes within a single content repository.

Built on a highly scalable technology foundation based on relevant standards and regulations, backed with exceptional application integration, MoRe ensures high levels of scalability, fast return on investment, and customer satisfaction.

### An affordable ECM platform for your daily operations

With Enterprise Resource Planning (ERP) systems, organizations and companies are trying to achieve better organization, higher process transparency, faster execution, and lower costs. But the ability to achieve these goals continues to be elusive, or comes at a high cost.

With MoRe companies and organizations can achieve better organization, lower costs, and process excellence, at an affordable rate. MoRe platform increases productivity - improving the ability to make clear business decisions, eliminate process bottlenecks and in the end of the day help you achieve MoRe.

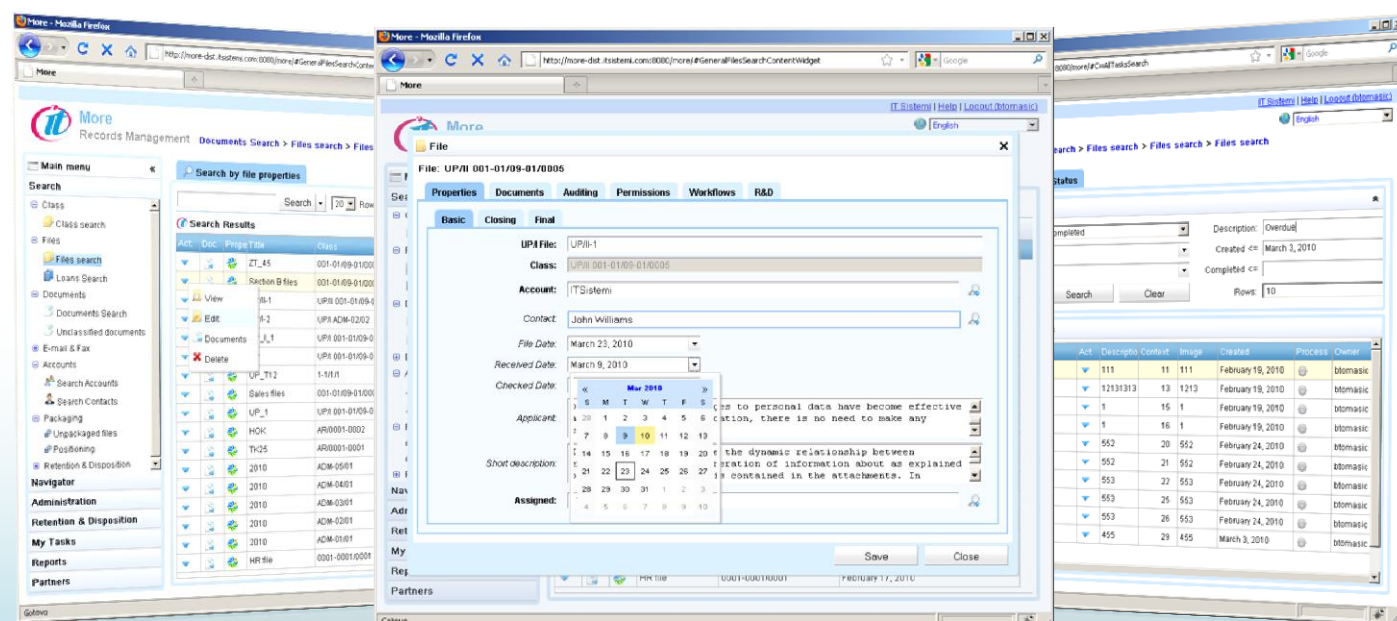

# FEATURES

## Document & records management



- Create, share and manage records & documents
- Templates (doc, xls, ...)
- Documents preview
- Multiple language support
- Version Control (Check-In/Out)
- Auditing

## Predefined modules



- Records management (retention policies and tracking of both digital and paper documents)
- Invoice processing
- Project management
- Quality management
- Physical archive (packaging & positioning)

## Print, scan, fax and e-mail to MoRe



- Simple one click features
- Barcode document separation
- Classify e-mails to documents

## CRM

- Associate records & documents with partners & contacts

## Application integration

- Mule ESB (enterprise service bus) - wide variety of integration possibilities
- Microsoft Office<sup>R</sup>
- Alfresco<sup>R</sup> full integration
- Kofax<sup>R</sup>

## Directory integration

## Collaboration through tasks and workflows



- Workflow/business process management
- Task and status tracking
- E-mail alerts and change notifications
- Graphical view of the Workflow process

## Customization



- Custom classification scheme
- Custom forms
- Custom search
- Custom reports
- Custom workflows

## Security



- Security and user management with users, groups and roles
- Document level security
- Field level security
- Single sign-on through NTLM or Kerberos
- Synchronization of users and groups through LDAP
- HTTP or HTTPS client

## Retention & disposition

- Document & record level schedules

## Integrated e-mail client

- Create new, respond or forward e-mail
- Digitally sign & unsign e-mail

## Fax & Email server integration

# SYSTEM REQUIREMENTS

**MoRe** is installed on a central network server and is accessible from anywhere in the world, requiring the end user only to have an internet browser with a valid network connection without any additional hardware or software. Scalable platform which supports a multi-server distributed architecture allows users to install **MoRe** across multiple servers to achieve redundancy and network and load balancing.

## Server

### Operating system

- Windows server 2003 or higher
- Linux (Ubuntu, Suse ...)

### Hardware

- For 50 concurrent or up to 500 casual users: 2x server CPU (or 1xDual-core), 2GB RAM
- For 100 concurrent users or up to 1000 casual users: 4x server CPU (or 2xDual-core), 4GB RAM
- For 200 concurrent users or up to 2000 casual users: 8x server CPU (or 4xDual-core), 8GB RAM

## Client

### Operating system

- Windows XP / Vista / 7
- Linux (Ubuntu, Suse ...)

### Web browser

- Microsoft Internet Explorer 6.0 or higher
- Mozilla Firefox 3.0 or higher
- Google Chrome